

ORDERED BY:
JOHN GYANN
10216 WERCH DRIVE, SUITE 108
WOODRIDGE, IL. 60517

FARRIS, HANSEN & ASSOCIATES, INC.
ENGINEERING - ARCHITECTURE - SURVEYING
7 RIDGWAY COURT P.O. BOX 437
ELKHORN, WISCONSIN 53121
OFFICE: (262) 723-2098 FAX: (262) 723-5886

REVISIONS

PROJECT NO.
8256.15
DATE
04-30-2015
SHEET NO.
1 OF 1

PLAT OF SURVEY

LOT 3 OF BLOCK 2 TRINKE ESTATES
LOCATED IN THE SE 1/4 & NE 1/4 OF THE SE 1/4
SECTION 10, TOWN 1 NORTH, RANGE 17 EAST
WALWORTH COUNTY, WISCONSIN

PARCEL 1: Lot Three (3) in Block Two (2) of Trinke Estates, according to the plat thereof recorded in Volume 12 of Plats on page 49, located in Government Lot 1, which lot is the Southeast quarter of the Southeast quarter and the Northeast quarter of the Southeast quarter of Section 10, Township 1 North, Range 17 East.

TAX KEY NO. ITE 00015

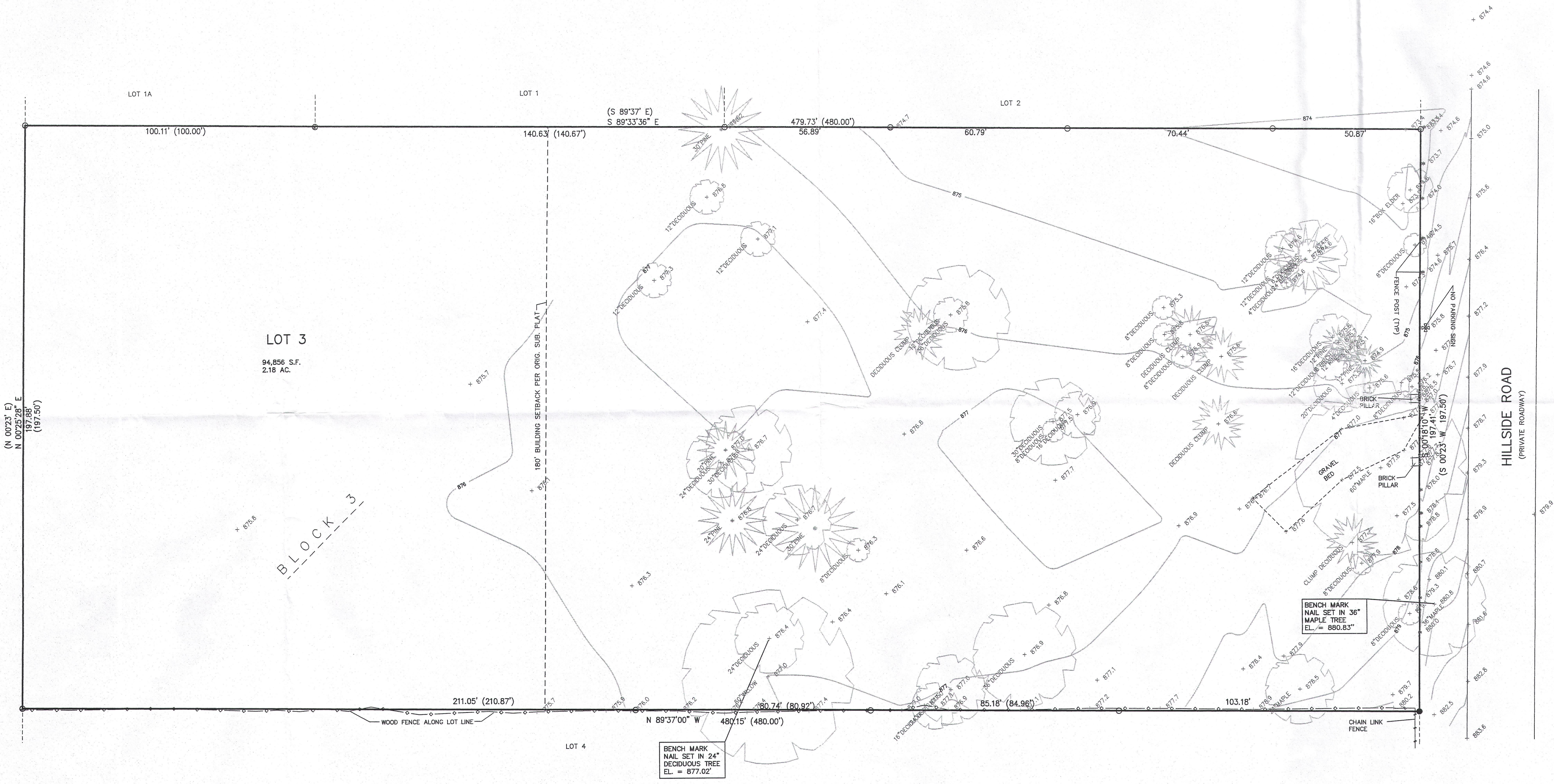
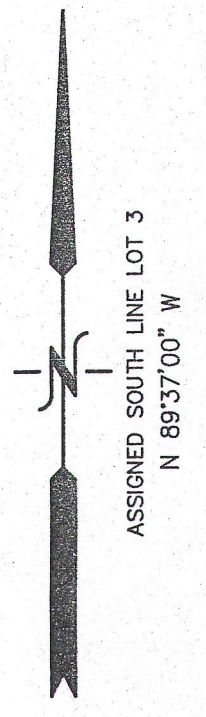

- LEGEND
- = FOUND IRON PIPE STAKE
 - = FOUND IRON REBAR STAKE
 - (XXX) = RECORDED AS

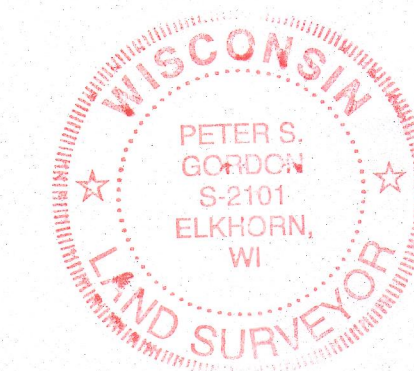
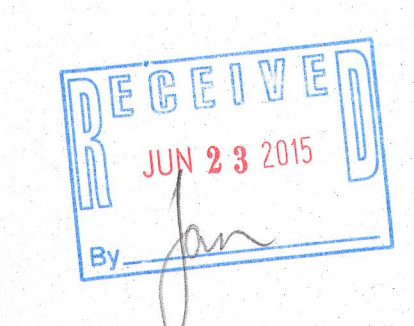
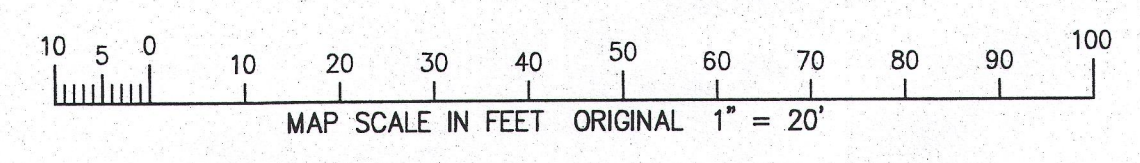

NOTE: COPIES OF THIS MAP TO WHICH THE FOLLOWING CERTIFICATE WILL APPLY SHOW THE SURVEYOR'S ORIGINAL SEAL AND SIGNATURE IN RED INK. COPIES BY ANY OTHER MEANS MAY HAVE ALTERATIONS WHICH DO NOT REPRESENT THE SURVEYOR'S WORK PRODUCT.

I HEREBY CERTIFY THAT THE ABOVE DESCRIBED PROPERTY HAS BEEN SURVEYED UNDER MY DIRECTION AND THAT THE ABOVE MAP IS A TRUE REPRESENTATION THEREOF AND SHOWS THE SIZE AND LOCATION OF THE PROPERTY, ITS EXTERIOR BOUNDARIES, THE LOCATION OF ALL VISIBLE STRUCTURES, AND DIMENSIONS OF ALL PRINCIPLE BUILDINGS THEREON, BOUNDARY FENCES, APPARENT EASEMENTS, ROADWAYS, AND VISIBLE ENCROACHMENTS, IF ANY. THIS SURVEY IS MADE FOR THE USE OF THE PRESENT OWNERS OF THE PROPERTY, AND ALSO THOSE WHO PURCHASE, MORTGAGE, OR GUARANTEE THE TITLE THERE TO WITHIN ONE YEAR FROM THE DATE HEREOF.

DATED: MAY 14, 2015

PETER S. GORDON P.L.S. 2101

ITE-15 117-3804

MAY 14 2015

5/14/2015 X:\Projects\8256\8256.15\Drawn\Survey